

Rehoboth Christian School Sports and Fitness Center

Rehoboth, New Mexico

data

- description: new athletic facility
- concept completed: January 2006
- building area: 40,000 s.f.
- team: Rockford Construction - construction manager
LAM Corporation - architect
AMDG Architects - consultant architect
- cost: \$5.7 million, \$143 / s.f.



athletic center exterior elevation



athletic center entry 3-d concept



athletic center 3-d concept

summary

AMDG working with LAM Corporation, Rockford Construction and the owner as a team, created a design that was successfully executed on the existing RCS campus. Goals included complementing the existing structures and site, programming to promote community, and sensitivity to future growth of the high school. The exterior of the sports center was inspired by the architectural character of the middle school and was an indigenous response to the beautiful New Mexico terrain. From the inside, the sports center captures views of the stunning Hogback mountain ridges. The lobby elicits an environment for building community by acting as a plaza for people to gather for performance and sporting events. In effect, the athletic center also functions as a community center encouraging students in both athleticism and the arts.

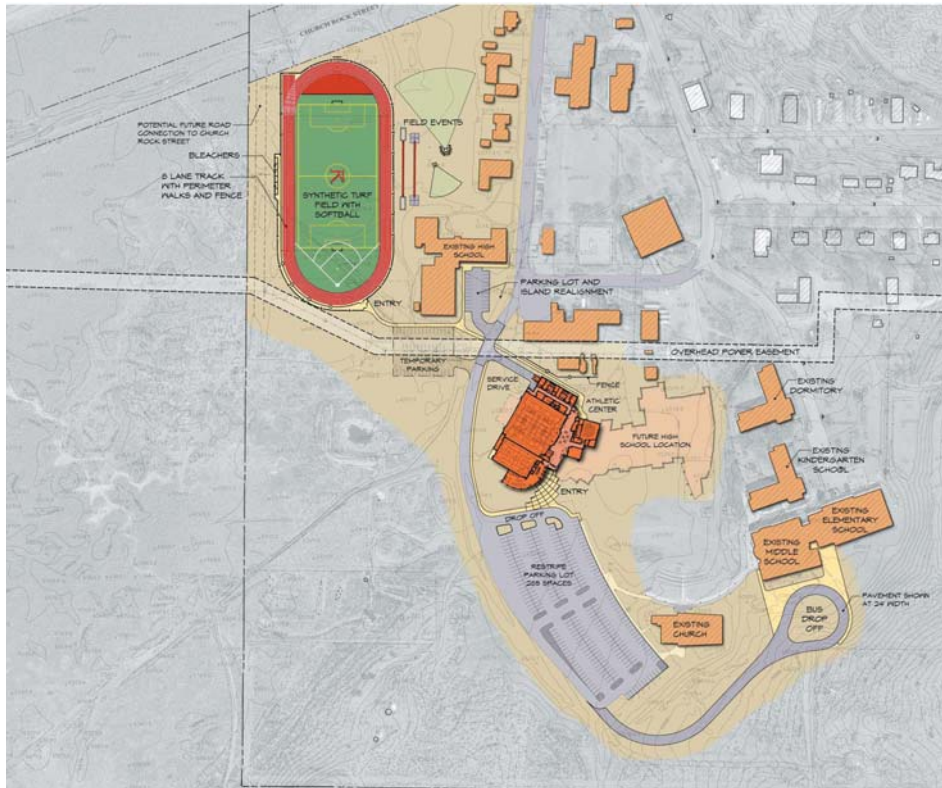

site plan

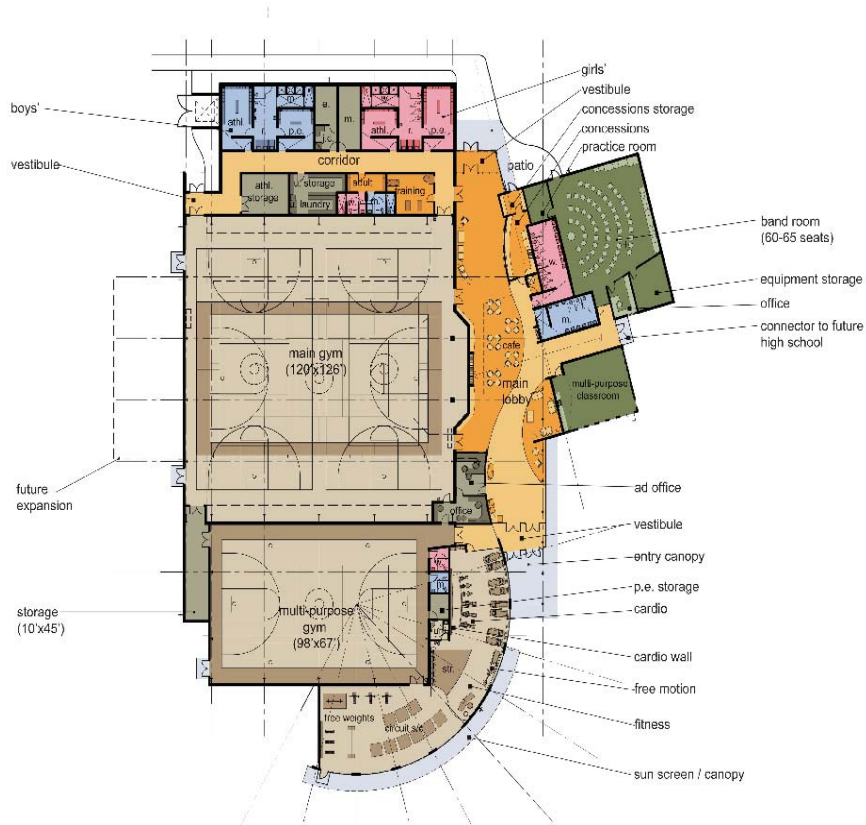

athletic center floor plan